Gay Gordons
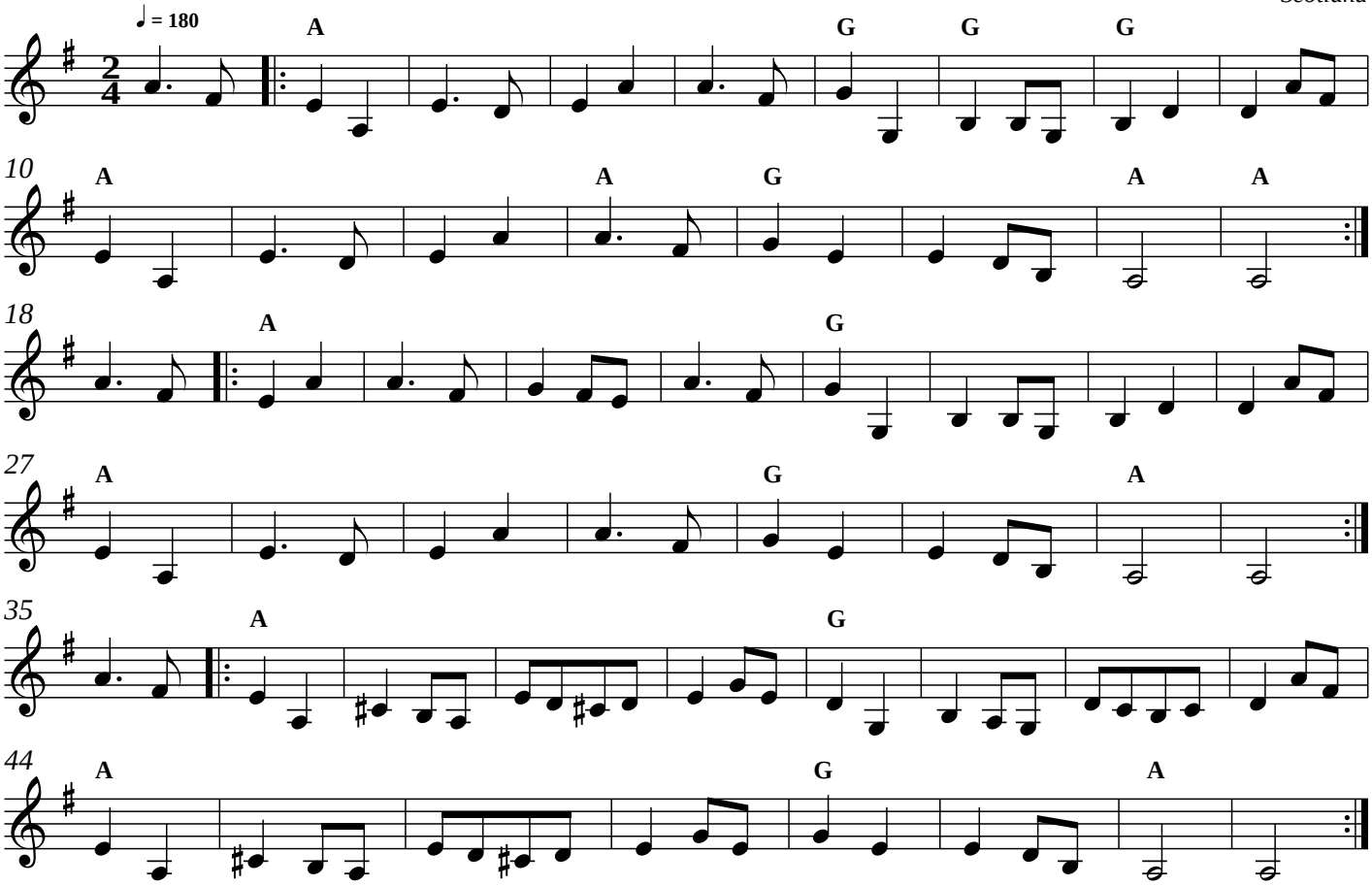
Scotland